

# OptiRun™ Service Solutions

## Biacore™ routine maintenance

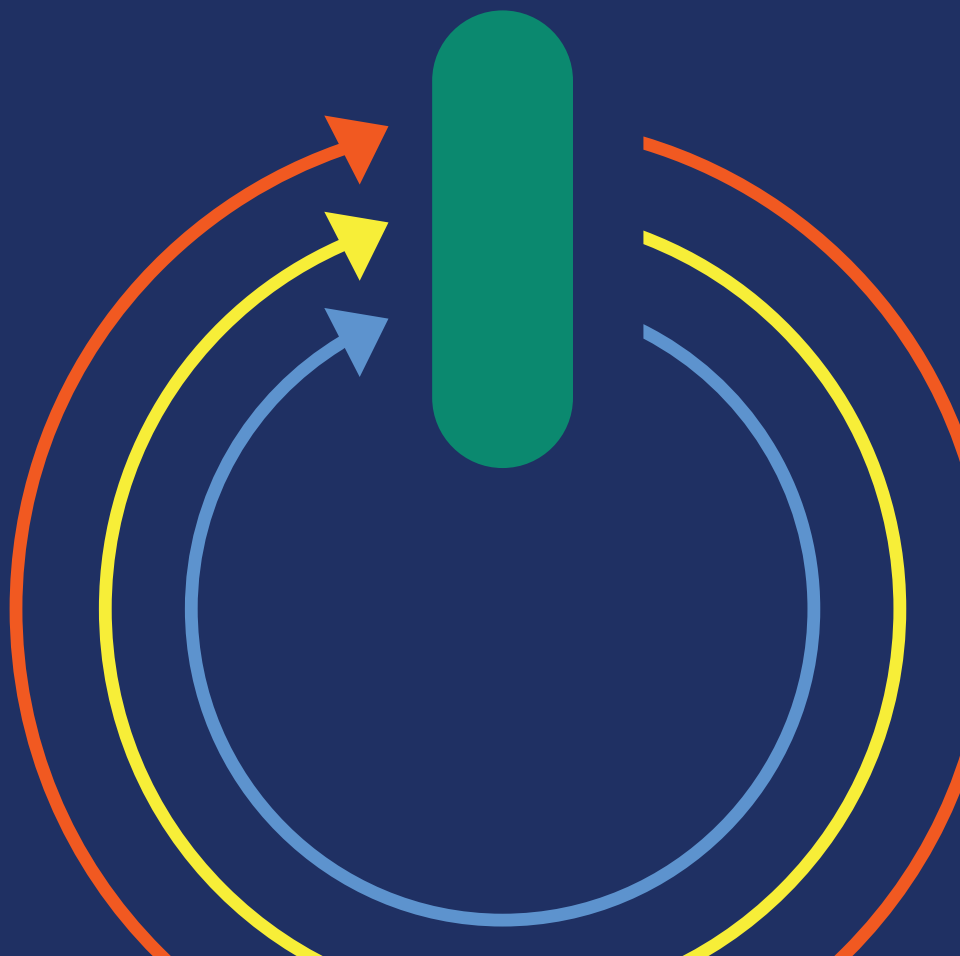

Use the maintenance chip when running the **Desorb** and **Sanitize** methods. Before usage, inspect both sides of the chip. If necessary, clean surface with water and wipe dry.

### Daily

- Filter and degas buffer
- After running an experiment, always keep system in **Standby** (Continue) mode

### Weekly

- Run **Desorb** (see **Tools** menu)

### Monthly

- Run **Desorb** and **Sanitize** (see **Tools** menu)
- Run system check from the **Tools** menu, according to instructions in methods; all necessary reagents are found in the system check kit

The following inspections can be performed on Biacore™ T200, S200, X100, and C:

- **Sample area inspection:** inspect connector block and injection needle for salt residues. If necessary, wipe clean using deionized water. Also inspect sample compartment and tubing connectors for salt residues. If residue is found, please contact your local service representative for advice.
- **Pump inspection:** inspect pump tips for leakage (leakage beneath tip) and contamination (residues on tip). If leakage or contamination is found, please contact your service representative for advice.



**Extended LifeCycle**



**Service traceability**



**Maximized  
productivity**

## Maintenance calendar for Biacore systems

Necessary reagents	Biacore 8K Biacore 8K+	Biacore 1K Biacore 1K+ Biacore 1S+	Biacore T200 Biacore S200	Biacore X100	Biacore C
BR100599 System check kit				✓	✓
BR100600 System check kit, type 2			✓		
29234625 System check kit, type 3	✓				
29710888 System check kit, type 5		✓			
BR100651 Maintenance kit, type 2		✓	✓		
29394521 Biacore Maintenance kit				✓	
29394522 Biacore Maintenance kit					✓
29229054 Biacore Maintenance kit type 3	✓				

## Preventive maintenance

We provide preventive maintenance (PM) service and are happy to discuss the maintenance interval most suitable to your situation. Contact your local representative, or find your local contact details at [cytiva.com/contact](https://www.cytiva.com/contact).

# Maintenance calendar for Biacore systems

Weekly	Monthly			PM	Notes	Date	Sign
Desorb	Desorb/sanitize	Sample area inspection	Pump inspection	System check	By company representative		
<input type="checkbox"/>	<input type="checkbox"/>	<input type="checkbox"/>	<input type="checkbox"/>	<input type="checkbox"/>	<input type="checkbox"/>		
<input type="checkbox"/>	<input type="checkbox"/>	<input type="checkbox"/>	<input type="checkbox"/>	<input type="checkbox"/>	<input type="checkbox"/>		
<input type="checkbox"/>	<input type="checkbox"/>	<input type="checkbox"/>	<input type="checkbox"/>	<input type="checkbox"/>	<input type="checkbox"/>		
<input type="checkbox"/>	<input type="checkbox"/>	<input type="checkbox"/>	<input type="checkbox"/>	<input type="checkbox"/>	<input type="checkbox"/>		
<input type="checkbox"/>	<input type="checkbox"/>	<input type="checkbox"/>	<input type="checkbox"/>	<input type="checkbox"/>	<input type="checkbox"/>		
<input type="checkbox"/>	<input type="checkbox"/>	<input type="checkbox"/>	<input type="checkbox"/>	<input type="checkbox"/>	<input type="checkbox"/>		
<input type="checkbox"/>	<input type="checkbox"/>	<input type="checkbox"/>	<input type="checkbox"/>	<input type="checkbox"/>	<input type="checkbox"/>		
<input type="checkbox"/>	<input type="checkbox"/>	<input type="checkbox"/>	<input type="checkbox"/>	<input type="checkbox"/>	<input type="checkbox"/>		
<input type="checkbox"/>	<input type="checkbox"/>	<input type="checkbox"/>	<input type="checkbox"/>	<input type="checkbox"/>	<input type="checkbox"/>		
<input type="checkbox"/>	<input type="checkbox"/>	<input type="checkbox"/>	<input type="checkbox"/>	<input type="checkbox"/>	<input type="checkbox"/>		
<input type="checkbox"/>	<input type="checkbox"/>	<input type="checkbox"/>	<input type="checkbox"/>	<input type="checkbox"/>	<input type="checkbox"/>		
<input type="checkbox"/>	<input type="checkbox"/>	<input type="checkbox"/>	<input type="checkbox"/>	<input type="checkbox"/>	<input type="checkbox"/>		
<input type="checkbox"/>	<input type="checkbox"/>	<input type="checkbox"/>	<input type="checkbox"/>	<input type="checkbox"/>	<input type="checkbox"/>		
<input type="checkbox"/>	<input type="checkbox"/>	<input type="checkbox"/>	<input type="checkbox"/>	<input type="checkbox"/>	<input type="checkbox"/>		
<input type="checkbox"/>	<input type="checkbox"/>	<input type="checkbox"/>	<input type="checkbox"/>	<input type="checkbox"/>	<input type="checkbox"/>		
<input type="checkbox"/>	<input type="checkbox"/>	<input type="checkbox"/>	<input type="checkbox"/>	<input type="checkbox"/>	<input type="checkbox"/>		
<input type="checkbox"/>	<input type="checkbox"/>	<input type="checkbox"/>	<input type="checkbox"/>	<input type="checkbox"/>	<input type="checkbox"/>		
<input type="checkbox"/>	<input type="checkbox"/>	<input type="checkbox"/>	<input type="checkbox"/>	<input type="checkbox"/>	<input type="checkbox"/>		
<input type="checkbox"/>	<input type="checkbox"/>	<input type="checkbox"/>	<input type="checkbox"/>	<input type="checkbox"/>	<input type="checkbox"/>		
<input type="checkbox"/>	<input type="checkbox"/>	<input type="checkbox"/>	<input type="checkbox"/>	<input type="checkbox"/>	<input type="checkbox"/>		
<input type="checkbox"/>	<input type="checkbox"/>	<input type="checkbox"/>	<input type="checkbox"/>	<input type="checkbox"/>	<input type="checkbox"/>		
<input type="checkbox"/>	<input type="checkbox"/>	<input type="checkbox"/>	<input type="checkbox"/>	<input type="checkbox"/>	<input type="checkbox"/>		
<input type="checkbox"/>	<input type="checkbox"/>	<input type="checkbox"/>	<input type="checkbox"/>	<input type="checkbox"/>	<input type="checkbox"/>		
<input type="checkbox"/>	<input type="checkbox"/>	<input type="checkbox"/>	<input type="checkbox"/>	<input type="checkbox"/>	<input type="checkbox"/>		
<input type="checkbox"/>	<input type="checkbox"/>	<input type="checkbox"/>	<input type="checkbox"/>	<input type="checkbox"/>	<input type="checkbox"/>		
<input type="checkbox"/>	<input type="checkbox"/>	<input type="checkbox"/>	<input type="checkbox"/>	<input type="checkbox"/>	<input type="checkbox"/>		
<input type="checkbox"/>	<input type="checkbox"/>	<input type="checkbox"/>	<input type="checkbox"/>	<input type="checkbox"/>	<input type="checkbox"/>		

For more information, or to schedule preventive maintenance, visit: [cytiva.com/service](https://www.cytiva.com/service)

**cytiva.com**

Cytiva and the Drop logo are trademarks of Life Sciences IP Holdings Corporation or an affiliate doing business as Cytiva. Biacore and OptiRun are trademarks of Global Life Sciences Solutions USA LLC or an affiliate doing business as Cytiva. Any use of software may be subject to one or more end user license agreements, a copy of, or notice of which, are available on request.

© 2021–2023 Cytiva

For local office contact information, visit [cytiva.com/contact](https://www.cytiva.com/contact)

CY17977-22Dec23-FL

